

**VISUAL  
OPERATION  
CHART**

AERODROME ELEV 1007 ft  
HEIGHTS RELATED TO AD ELEV

Kraków APPROACH 121.075  
135.405  
Katowice TOWER 129.255

**Katowice - Pyrzowice**

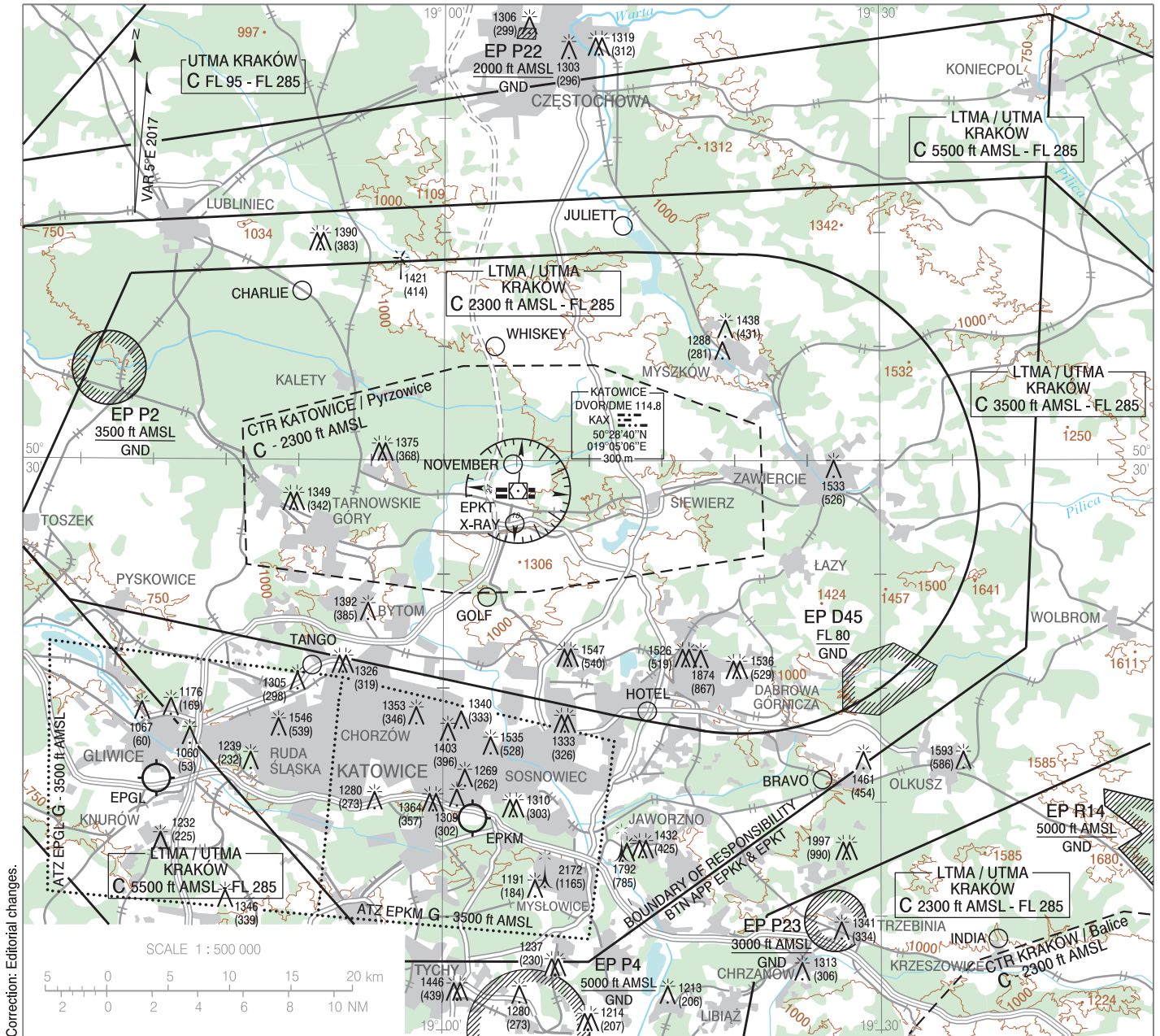

**RADIO COMMUNICATION MANDATORY POINTS**  
(see AIP Poland AD 2 EPKK and EPKT)

| POINT ID | LATITUDE   | LONGITUDE   | POINT DESCRIPTION                                 |
|----------|------------|-------------|---|
| BRAVO    | 50°16'00"N | 019°26'00"E | Bukowno town                                      |
| CHARLIE  | 50°37'25"N | 018°50'10"E | Koszęcin town                                     |
| GOLF     | 50°24'00"N | 019°03'00"E | Rogoźnik town - water reservoir - eastern end     |
| HOTEL    | 50°19'00"N | 019°14'00"E | Strzemieszyce town - junction of S1 and 94 roads  |
| INDIA    | 50°09'00"N | 019°38'00"E | Krzeszowice town - mine, north of the city        |
| JULIETT  | 50°40'18"N | 019°12'18"E | Pora town - artificial lake                       |
| NOVEMBER | 50°29'50"N | 019°04'45"E | Church in Zendek town                             |
| TANGO    | 50°21'00"N | 018°51'00"E | Bytom Karb - roads E40 and 94                     |
| WHISKEY  | 50°35'00"N | 019°03'30"E | Woźniki town - intersection                       |
| X-RAY    | 50°27'14"N | 019°04'53"E | Pyrzowice town - intersection of roads S1 and 913 |